



OPEN DAY

Neighbourhood Plan: Review 2020



HELAA maps

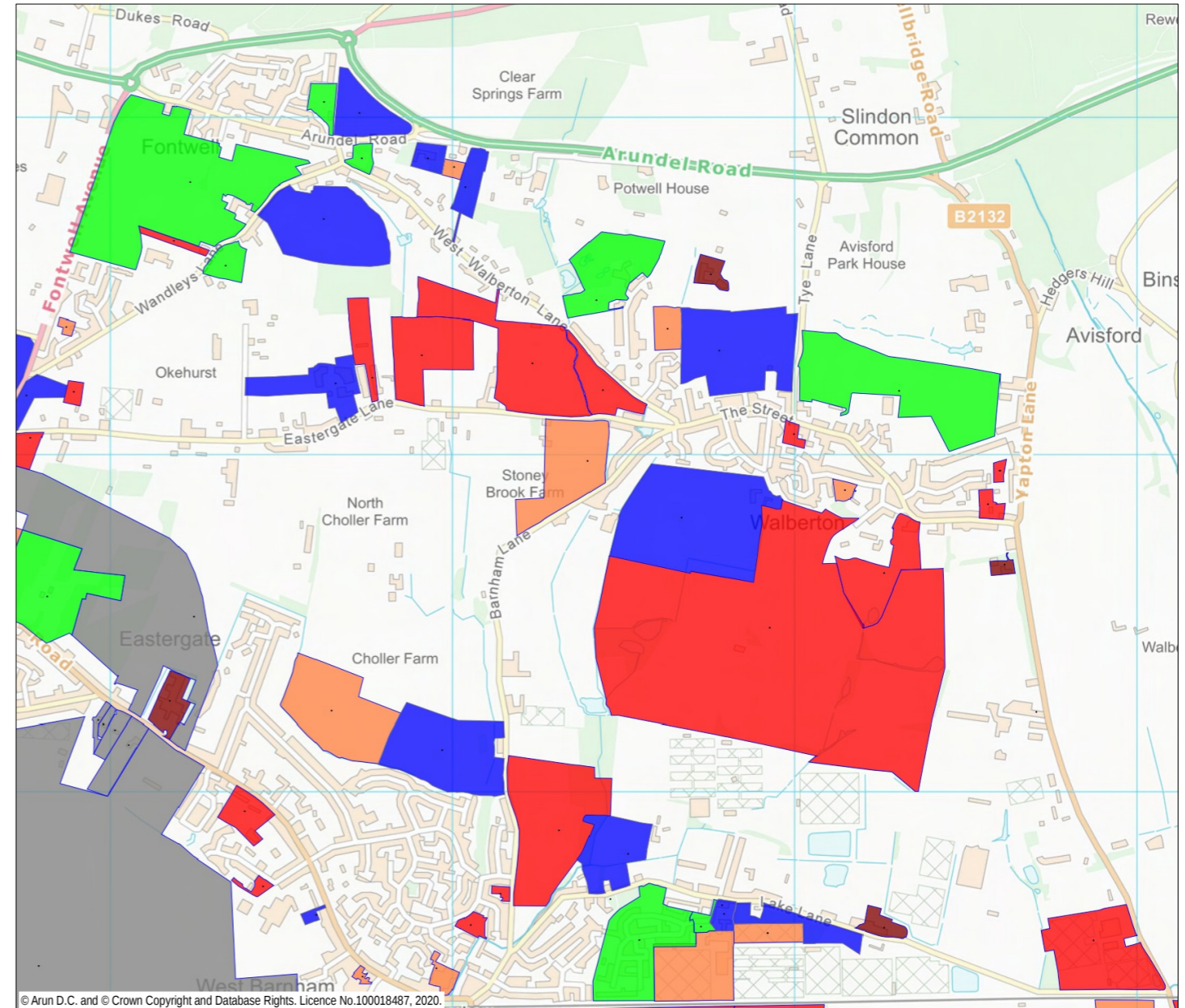
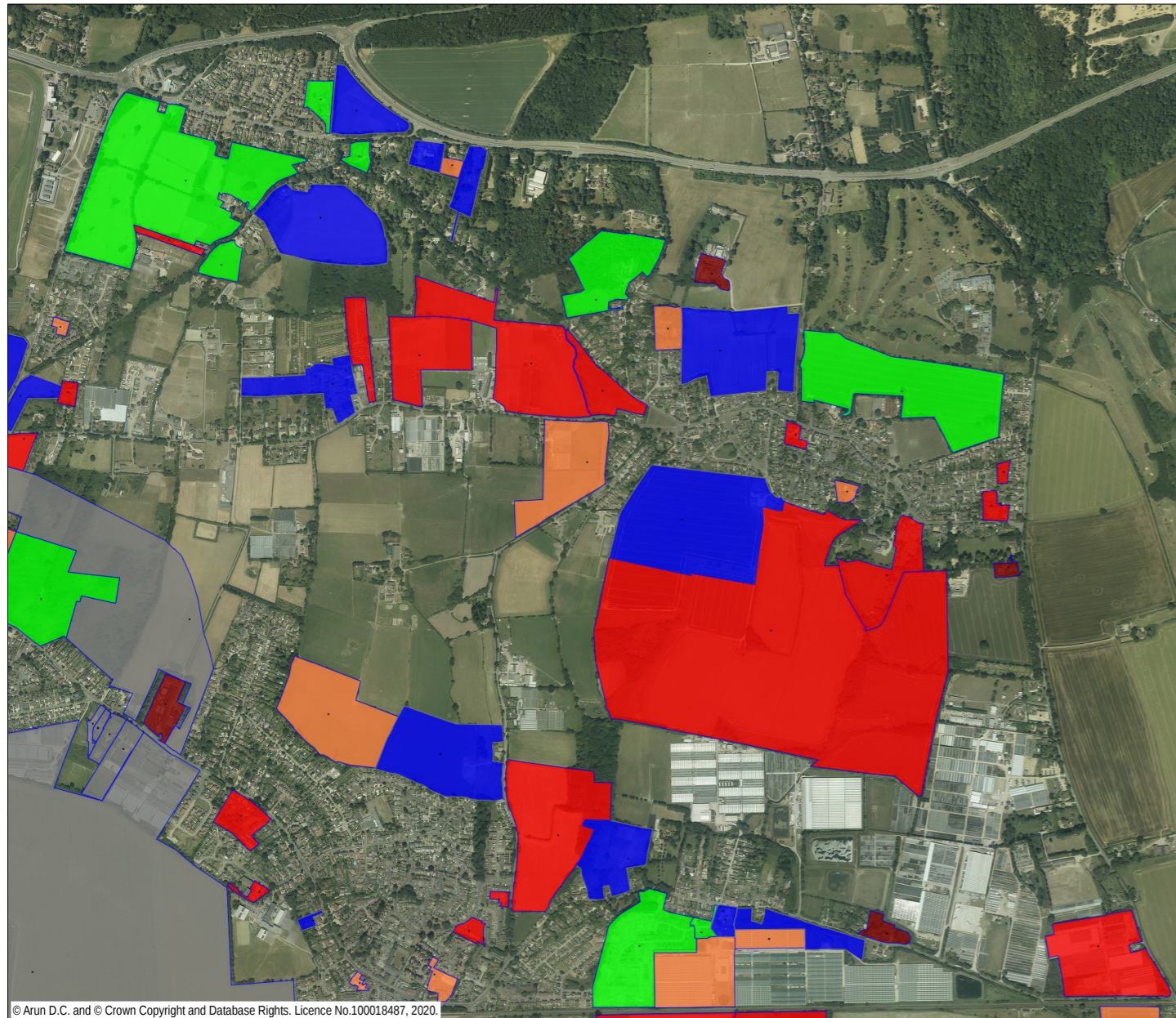

<p>Deliverable - Commitment</p> <p>The site should have extant planning permission, be available now, be in a suitable location for development and be achievable within the next 5 years (<i>ie</i> development of the site is economically viable).</p>	<p>Deliverable</p> <p>The site should be available now, be in a suitable location for development and be achievable within the next 5 years (<i>ie</i> that development of the site is economically viable).</p>	<p>Developable</p> <p>The sites should be in a suitable location and there be a reasonable prospect that the site can be available and achievable in 6-10 or 11+ years.</p>	<p>Not currently developable</p> <p>It is not known when a site could be made available or viably developed.</p>	<p>Strategic Sites</p> <p>These sites are considered deliverable or developable as they are now adopted strategic allocations under the Local Plan July 2018.</p>	<p>Existing Employment Site</p> <p>These are existing employment sites from the 2010 ELAA or any built out employment sites from previous WSCC CILLA data up until 2019.</p>
--	---	--	---	--	---