

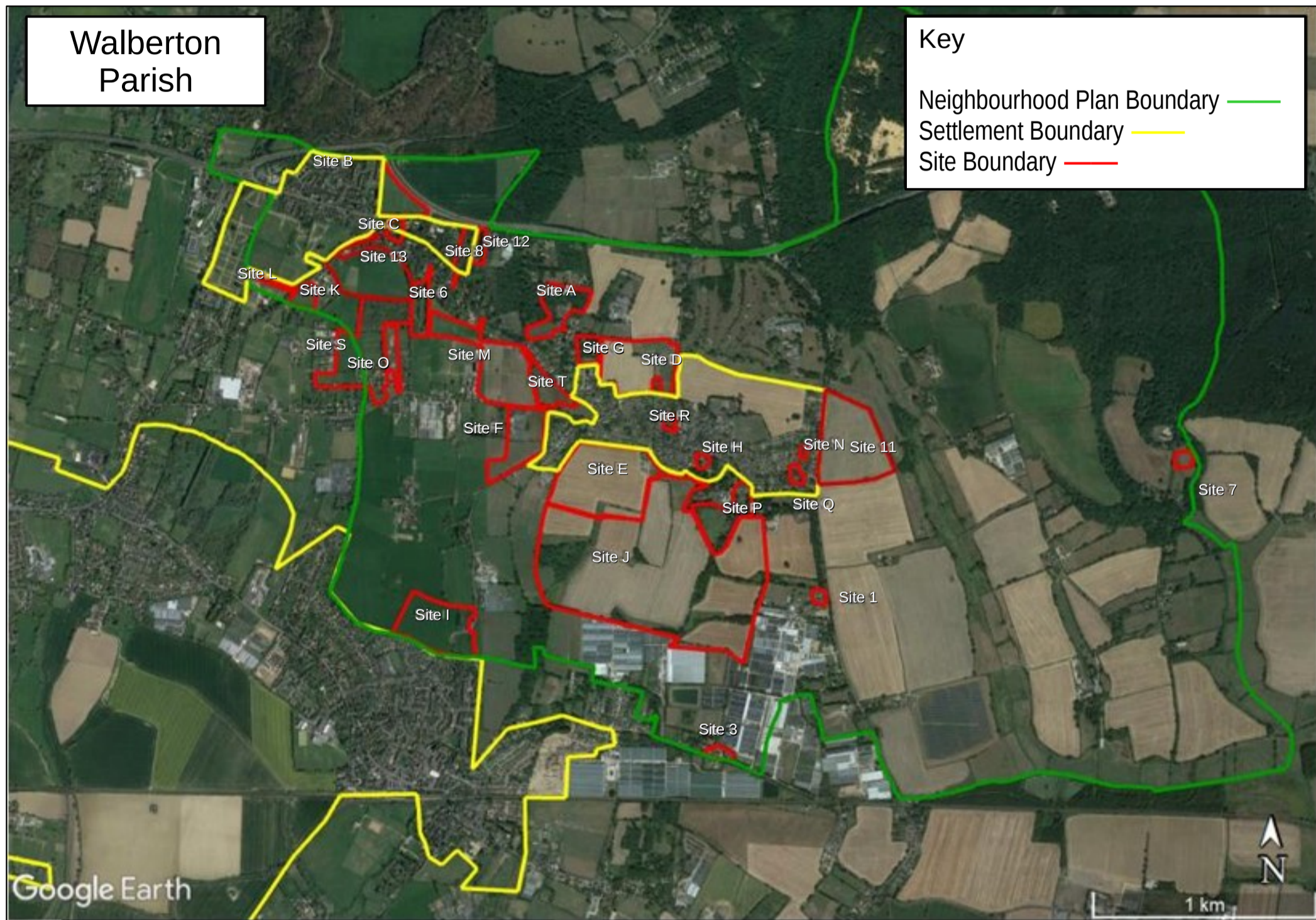

## Proposed sites assessed by AECOM



- Site 1 Spindlewood, Yapton Lane, Walberton
- Site 3 Sussex Business Park, Walberton
- Site 6 The Pines, West Walberton Lane, Fontwell
- Site 7 Manor House, Binsted Park, Binsted Lane
- Site 8 Land off Arundel Road (at rear of Woodcroft, West Walberton Lane), Fontwell.
- Site 11 Land to east of Yapton Lane, Walberton
- Site 12 Land at Gracelands Farm, Fontwell
- Site 13 Land off Wandleys Lane, Fontwell
- Site A Sunny Corner, Copse Lane, Walberton
- Site B Land to west of A27
- Site C Former Lanes End House, West Walberton Lane
- Site D Land north of North Pound and West of Tye Lane
- Site E Land south of Walberton
- Site F Choller Estate, Land South of Eastergate Lane

- Site G Land to the rear of Woodlands, Cresta, Greenacres & Pipers Croft Copse Lane
- Site H Land at Dower House, Parsons Walk
- Site I Choller Estate, Land to north and west of Barnham Lane
- Site J Pigeon House Farm & Land to the South Dairy Lane
- Site K Land South of Wandleys Farm Wandleys Lane
- Site L Arun House, Wandleys Lane
- Site M Land to North of Eastergate Lane
- Site N Land to the West of Yapton Lane, Rear of Nyefield
- Site O Cherry Tree Nursery Eastergate Lane
- Site P Walberton House The Street
- Site Q Land to the rear of Longwall, The Street
- Site R Branlea, Cissbury and Lansdown House, The Street
- Site S Land at Freeman Close, Eastergate Lane
- Site T Land at Walberton Green (Land North of Eastergate Lane)