

Habitat Map (ESD/13/509)

Land at Aldingbourne Parish

Prepared for Martin Beaton (Aldingbourne Parish Council) - 27/09/2013

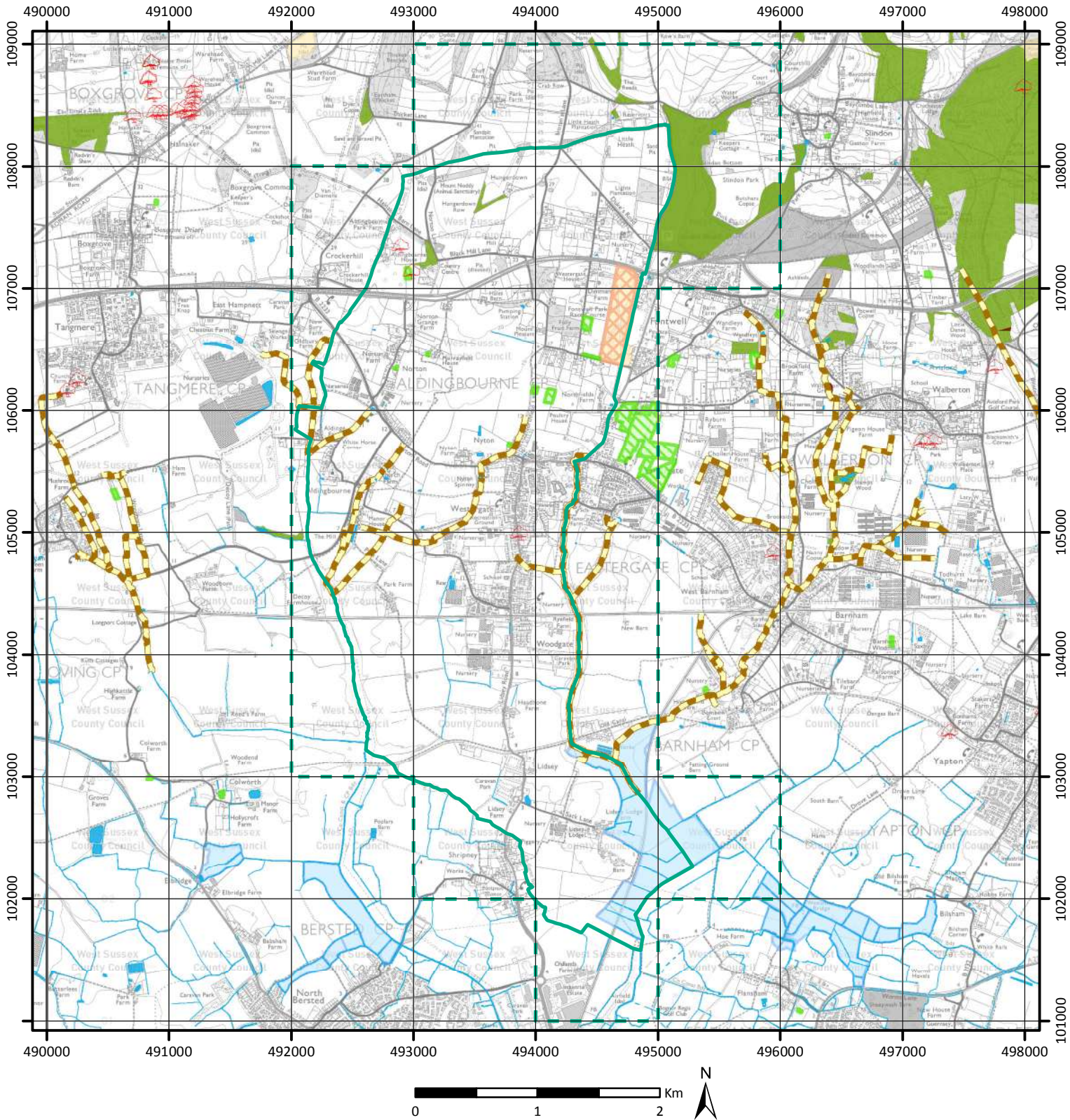

Key to Map:

-  Aldingbourne Parish
-  Species search area
-  Ancient/veteran tree
-  Ancient woodland
-  Chalk Stream
-  Coastal & floodplain grazing marsh
-  Lowland calcareous grassland
-  Lowland fen
-  Lowland meadow
-  Open Water
-  Traditional orchard

© Crown copyright and database rights 2013 Ordnance Survey. West Sussex County Council 100023447. East Sussex County Council 100019601. Natural England 100046223. Sussex Wildlife Trust 100025883.

Ancient woodland, traditional orchards, vegetated shingle and saline lagoon data reproduced with permission of Natural England. Revised coastal and floodplain grazing marsh data remains provisional and is also reproduced with permission of Natural England. Chalk grassland data supplied by Natural England and South Downs Conservation Board. Black Poplar data supplied by Sussex Otters & Rivers Partnership. Ghyll woodland data supplied by Dr Francis Rose. Reedbed data funded by Environment Agency and West Sussex County Council is provided by Sussex Biodiversity Record Centre and maintained by RSPB. Heathland data funded by West Sussex County Council, RSPB and High Weald AONB Unit. Ancient/veteran tree data derived from results of the Ancient Tree Hunt Project and the Tree Register of the British Isles (TROBI). South East Coastal Habitat Mapping data reproduced with permission of Environment Agency. © Crown Copyright. All rights reserved 2013.

This map contains ancient woodland data revised under the Weald and Downs Ancient Woodland Program (2010) on behalf of Natural England. Whilst every effort has been made to make this revision as accurate as possible, the inventories contain limitations and remain provisional. Further revisions are also pending within East Sussex. Habitat data held by Sussex Biodiversity Record Centre (SxBRC) are created in-house or obtained from a variety of dataset providers. SxBRC continually strive to further improve and update these data wherever possible. However, this map should be treated as indicative rather than definitive: data may be generated from a range of field survey and/or predictive methods, each of which may have its own inherent limitations. In some situations a recent ground survey may be required to establish definitively the current status of a particular habitat at a specific location.